

Inspirational Leadership at Kylemore

13-17 OCTOBER 2025

IMPACT

THRIVE

INSPIRE

LEAD

	MONDAY	TUESDAY	WEDNESDAY	THURSDAY	FRIDAY
Morning		<p>7:30 - 8:30 Breakfast</p> <p>8:30 - 11:00 Program Overview and Introductions Leslie Marquard</p> <p>Vertical Development Leslie Marquard</p> <p>11:00 - 12:00 Tour of Kylemore Abbey Estate</p> <p>12:00 Free Time, Reflection, Optional Mass at Monastic Chapel</p>	<p>7:00 - 8:30 Executive Coaching Session</p> <p>7:30 Breakfast</p> <p>8:30 - 9:00 Reflection and Individual Business Project Introduction Paul Slaggert</p> <p>9:00-10:30 Executive Coaching Session</p> <p>10:45-12:15 Executive Coaching Session</p> <p>12:00 Free Time, Reflection, Optional Mass at Monastic Chapel</p>	<p>7:30 Breakfast</p> <p>8:00 - 8:15 Integration Leslie Marquard</p> <p>8:15 - 11:30 Immunity to Change Leslie Marquard</p> <p>11:30 - 12:00 Learning Partners for Business Projects Paul Slaggert</p>	<p>7:30 Breakfast + Pack Up Rooms/Bags in Corner, Cleaning will arrive at 10:30 to turn rooms over for next guests.</p> <p>8:00 - 9:00 Reflection - Gothic Chapel Mel Dowdy</p> <p>9:00 -- 12:00 Making Sense of Complexity Leslie Marquard</p> <p>Dashboards: Synthesizing the Learning Paul Slaggert</p> <p>Update Learning Partners on Business Projects</p> <p>Certificates & Closing Leslie Marquard</p>
Lunch		<p>13:00 -14:00 Lunch</p>	<p>1300 -1400 Lunch</p>	<p>12:00 - 1:00 Lunch</p>	<p>13:00 Lunch</p>
Afternoon	<p>16:00 - 17:00 Arrival/ Check in</p> <p>17:00 Centre Orientation</p>	<p>14:00 - 16:30 Intro to Leadership Assessment & Coaching Process Leslie Marquard</p> <p>15:00 Coffee Break</p> <p>16:30 - 17:30 Values in Leadership Mel Dowdy</p> <p>17:30 - 18:30 Integration - Leadership Activity Leslie Marquard</p>	<p>14:00 - 15:00 Hike to Statue of Sacred Heart</p> <p>15:30 - 18:00 Attract, Gain and Retain: A Player Talent Across a Team Brian Keegan</p> <p>16:00 Coffee Break (breaks up Brian's talk)</p> <p>17:30 Integration</p>	<p>1:00 - 15:30 PM Diamond Hill Climb and The Leadership Journey, (Stop in Veldon's for Pint, if time allows)</p> <p>16:00- 18:00 Team Productivity: Getting Fantastic Productivity from Your People Mel Dowdy</p> <p>KAI and Solving Complex Problems</p>	<p>13:30 Departure</p>
Dinner	<p>19:00 - 20:00 Dinner</p>	<p>18:30 - 20:00 Dinner</p>	<p>18:30 - 20:00 Dinner</p>	<p>18:30 - 20:00 Dinner</p>	
Evening	<p>20:30 Networking</p>	<p>20:30 - 21:15 Inspirational Leadership and Managing Change during the Rising of 1916 Tim Pierce</p>	<p>20:00 - 21:00 Leadership Through Music Mike Davison</p>	<p>20:30 - 21:00 The Power of Words Des Lally</p>	



UNIVERSITY OF
NOTRE DAME

KYLEMORE

Our Address:

Notre Dame Kylemore
Kylemore Abbey
Connemara, Co. Galway,
Ireland
H91 VR90

Contacts

Primary Contact:

Lily Mansfield:
lmansfi4@nd.edu
Contact Number:
095 41815 or
+353 87 290 8360

Emma Kirner, Research
Programmes Manager
+ 353 87 102 5932

Philippe Magnani,
Hospitality Manager
+353 86 089 5196

Emergency while in Ireland Number: 999

Please note we will be using
Whatsapp to communicate
in real time with the group
so please download
Whatsapp to your mobile
device.

Du Lac Rules Apply while at
Kylemore.
Please treat each other,
members of staff at
Kylemore, and fellow guests
and faculty with dignity and
respect.

Frequently Asked Questions:

How do we maneuver once we're at Kylemore?

We don't have a car that is specifically for residents. If you want to go into town (Letterfrack is the closest), then you can take the bus from outside the front gates of Kylemore. It is highly dangerous to walk in the road, because the streets are very winding and narrow, it would take a while to get there, and cars move very quickly. There are no ubers out here, as it is very remote.

Details on Accommodation?

Each room has a large desk, hairdryer, queen size sofa bed, and bathroom. Bedrooms have full wireless connectivity, and residents access their bedrooms using electronic swipe cards. Fresh towels and toiletries are provided.

What to Pack:

Good walking shoes
Waterproof gear
Comfortable clothing
Niche cosmetic products
Medicine & antihistamines
Reusable water bottle
Outlet converters

Upcoming Weather

October 13-17

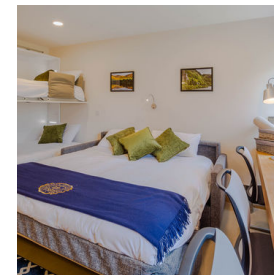

Prayer Times of Benedictine Community

The community at Kylemore prays three times each day in the Benedictine chapel adjacent to the visitors' center. Morning prayer is held Monday to Sunday at 7:15 a.m. Mass is held Monday to Sunday at 12.15 p.m. Vespers is held 5.00 p.m. on Mondays and at 6.00 p.m. Tuesday to Sunday.